ATTACHMENT G

Current and Historic Topography

1908 Topography[1]

2005 Topography[2]

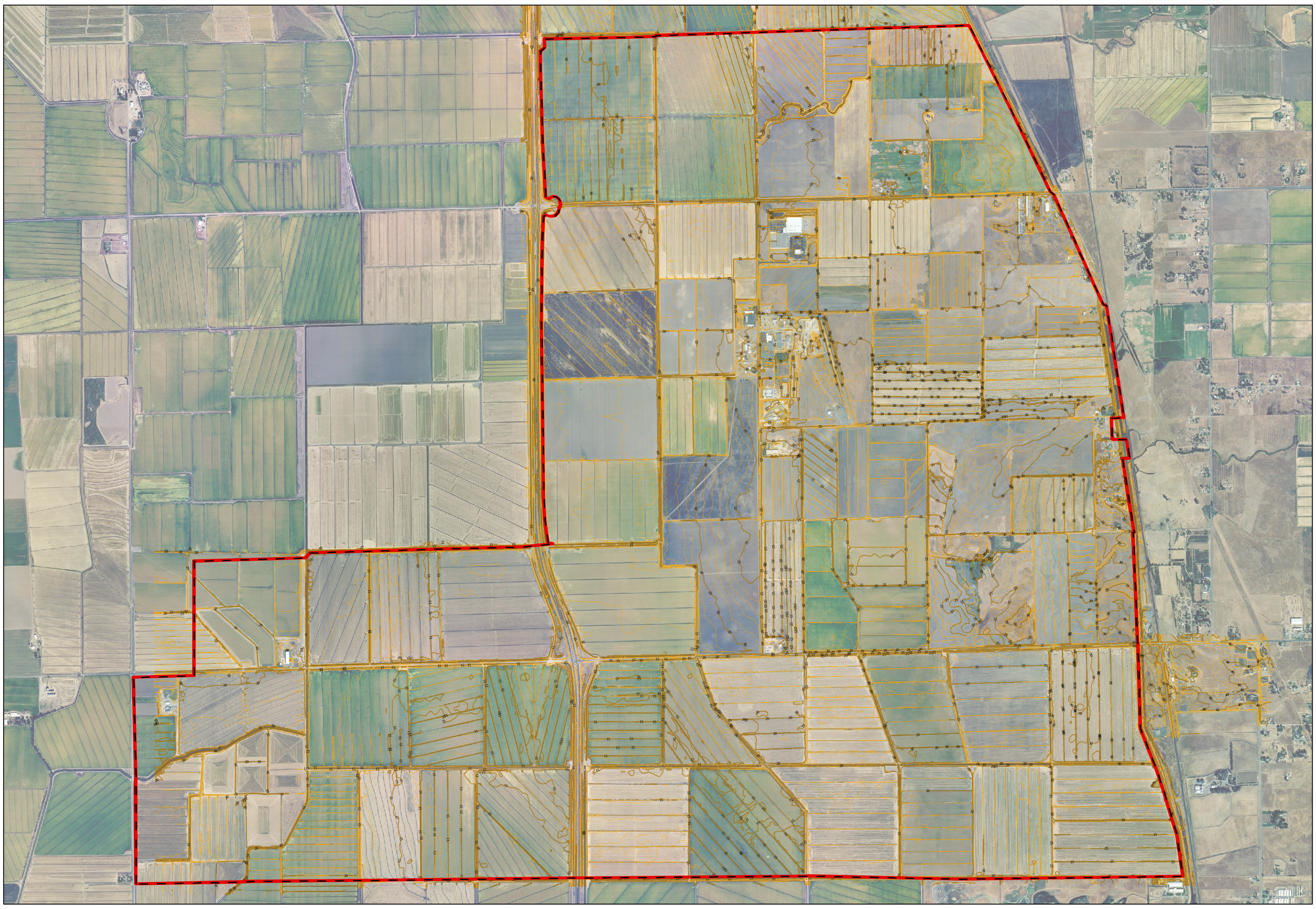

Job Name:	Current and Historic Topography South Sutter Specific Plan
Project Number:	2005-186
Map Scale:	1" = 1500'
Production Date:	10/18/06
Plot Date:	09/10/07
Location:	J:\GIS_Maps\2005-186_South_Sutter_Specific_Plan\1908_topo\current_hist_topo.mxd

NOTES

[1]1908 Topo Source: "Map of the American Basin in Sacramento and Sutter Counties California" From surveys made for Natomaas Consolidated of California Under Direction of Stephen H. Keiffer M. Am. Soc. C.E. 1908-1909

[2]Project Boundary and Current Topographic data provided by Wood Rodgers Inc.

N

0 500 1,000 2,000 Feet

1 inch equals 1,500 feet

VICINITY MAP

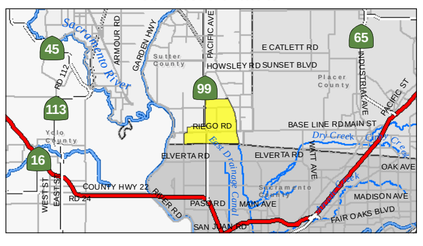

CURRENT AND HISTORIC TOPOGRAPHY

2005-186 Sutter Pointe Specific Plan

Location: J:\GIS_Maps\2005-186_South_Sutter_Specific_Plan\1908_topo\	Map Name: current_hist_topo.mxd	Project Number: 2005-186
Original Production Date: 10/18/06	Revision:	Project Manager: P.B.
Printing Date: 09/10/07	Scale: 1 " equals 52,000 '	GIS Specalist: EK

ECORP Consulting, Inc.
ENVIRONMENTAL CONSULTANTS

Northern California
2525 Warren Dr.
Rocklin, CA 95677
Ph: (916) 782-9100

Bay Area
2100 Embarcadero, Ste. 202
Oakland, CA 94606
Ph: (510) 434-0150

Orange County
1801 Park Court Place Building B, Ste. 103
Santa Ana, CA 92701
Ph: (714) 648-0630

Inland Empire
215 North 5th St.
Redlands, CA 92374
Ph: (909) 307-0046